SLEEP, DEARIE, SLEEP

Slow Air
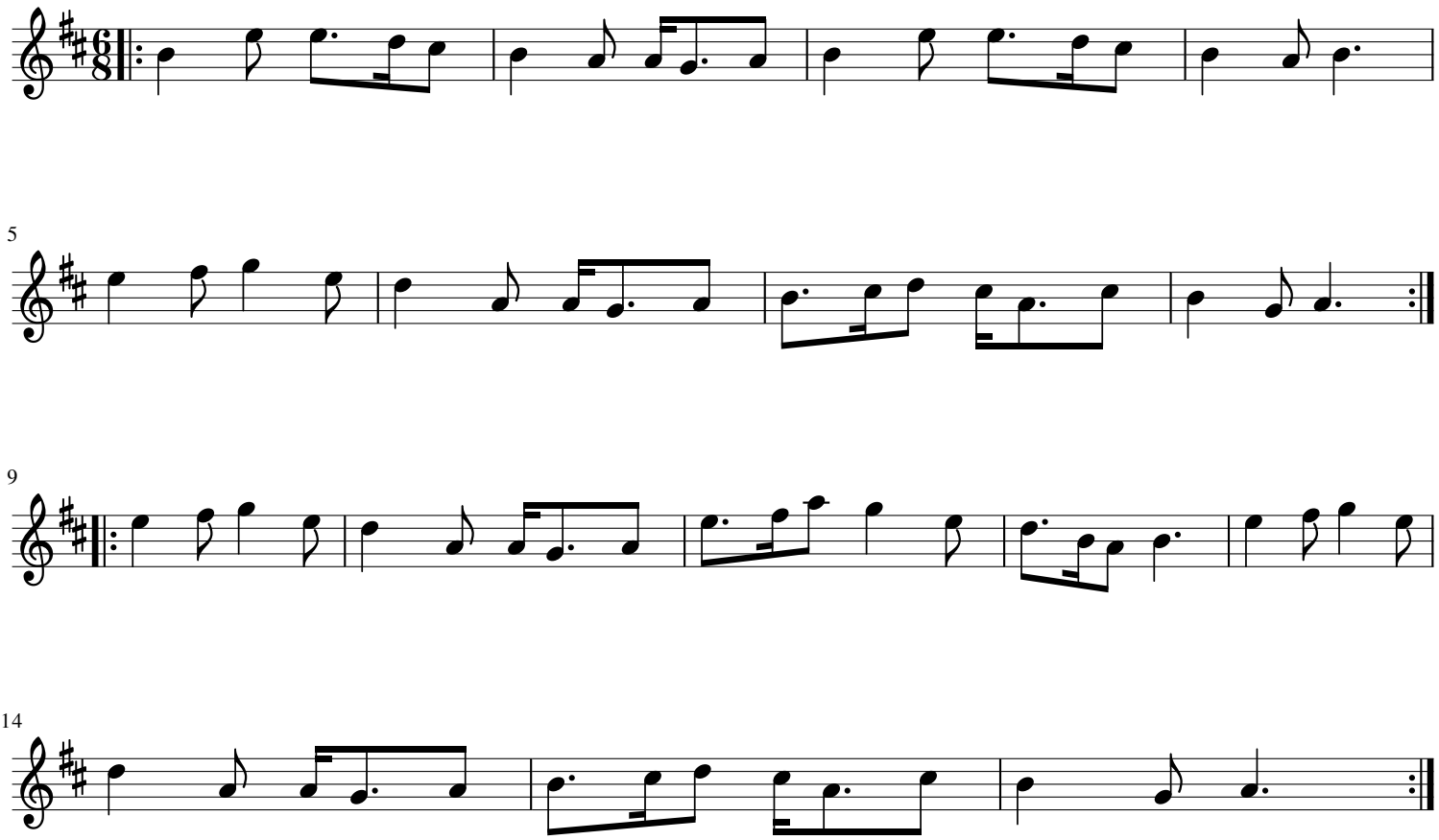
Scottish pipe tune chosen by Queen Elizabeth for her piper to play at her funeral service