OOKPIK WALTZ

PLAYED AABBA
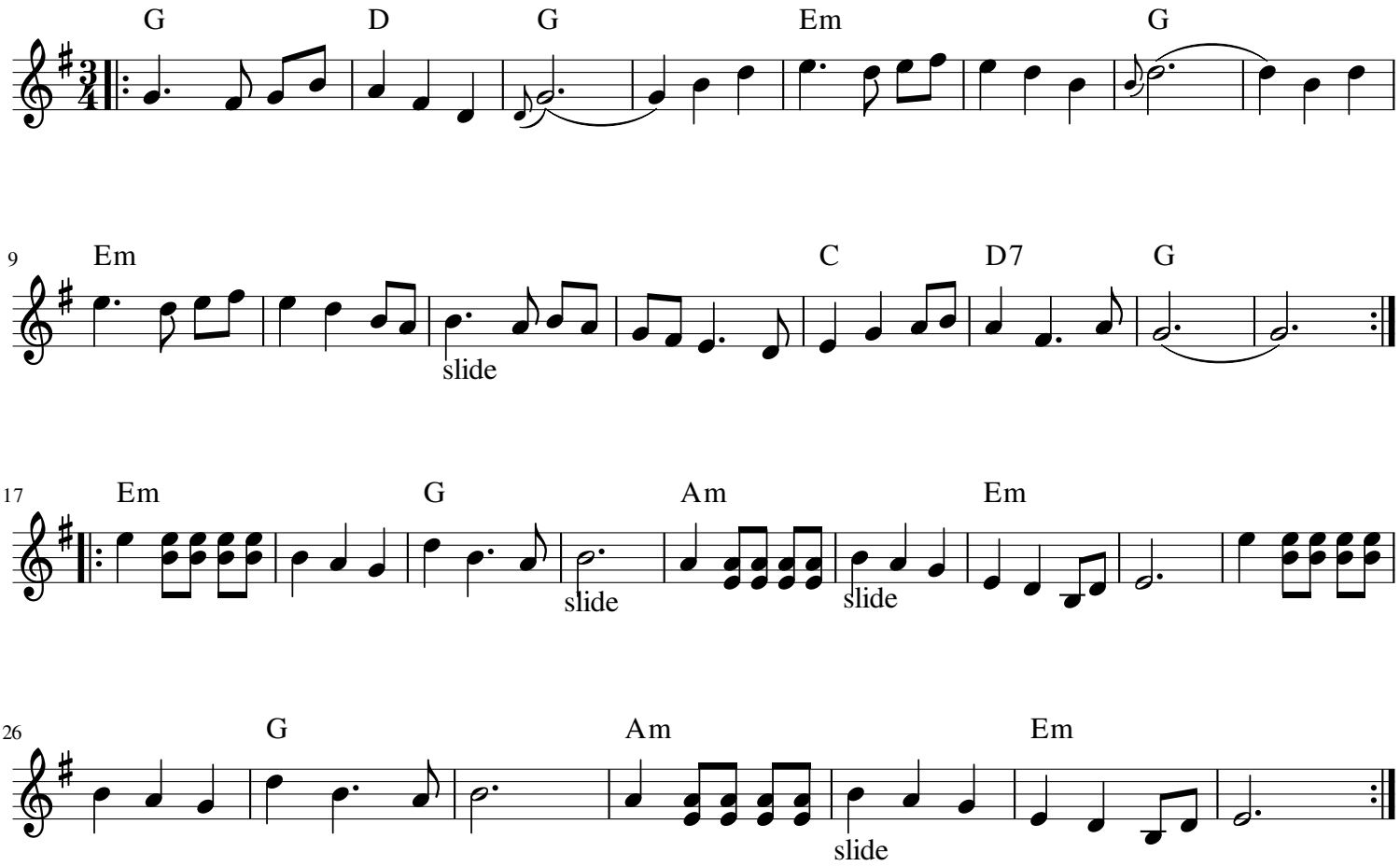
Frankie Rodgers, Mission, BC