ON THE ROAD TO BOSTON
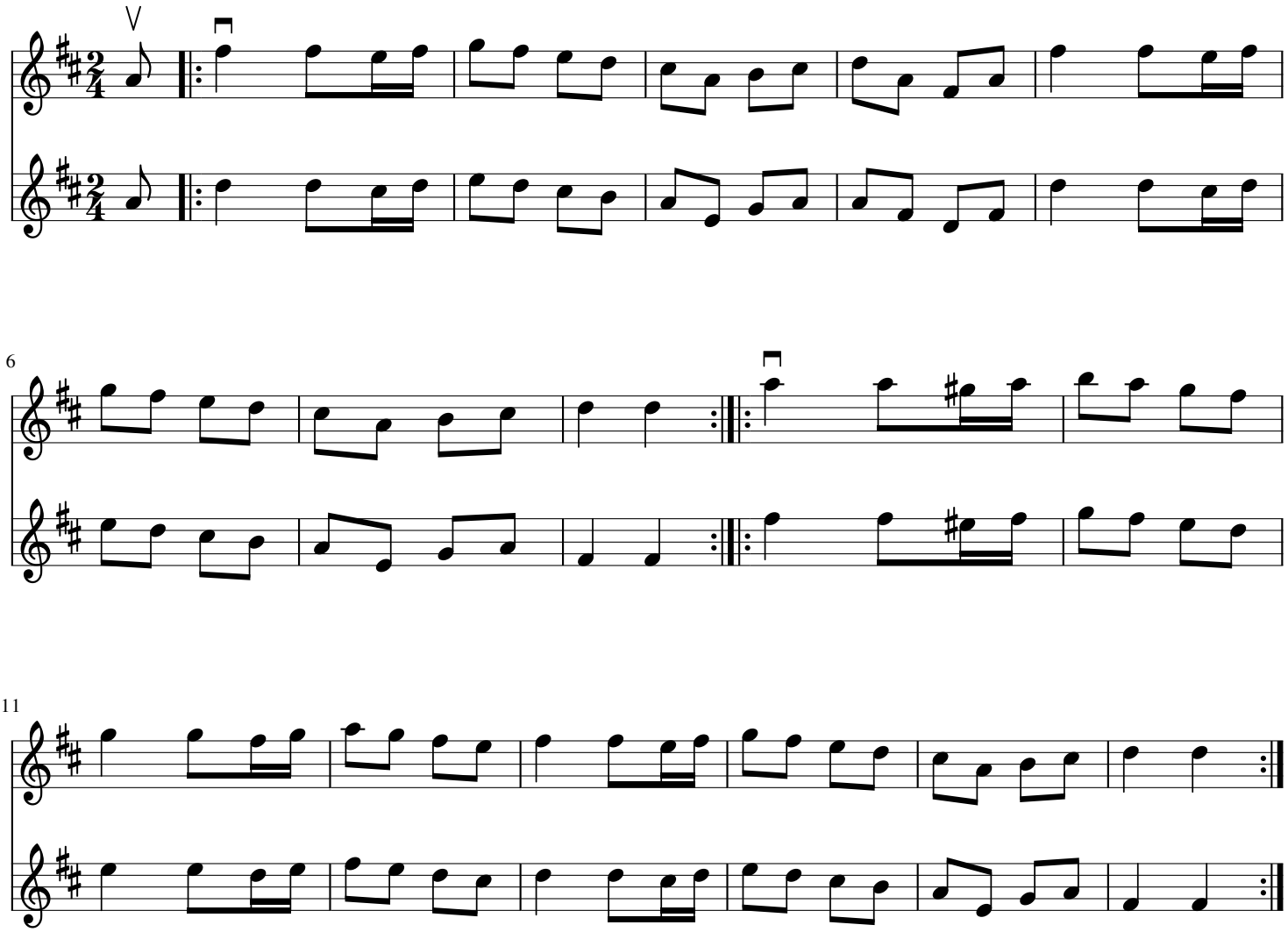
Legend has it that this tune was played in the US Revoluntionary War