Maurice O'Shea's Jig
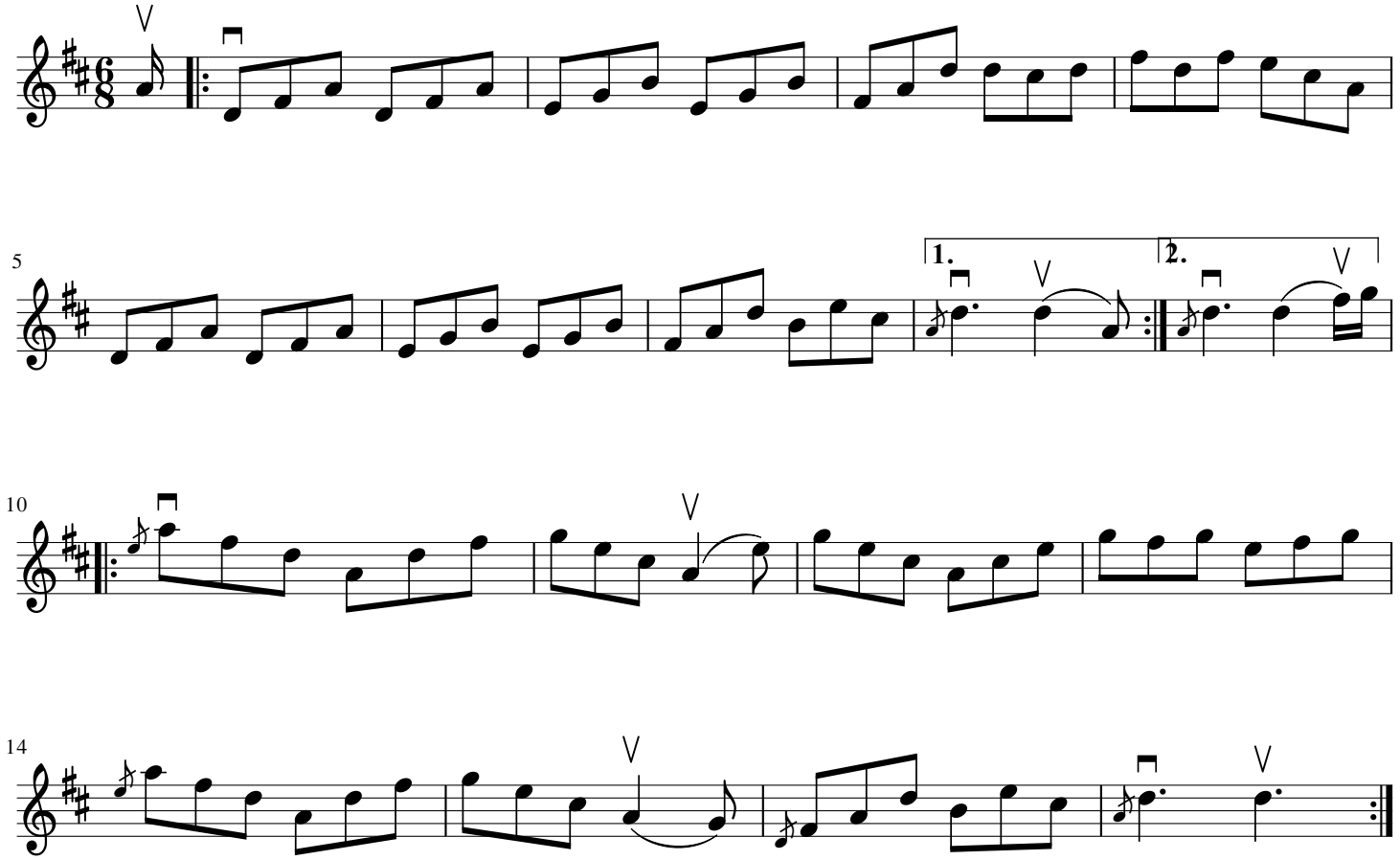
Bill MacDonald, PEI