LORD MACDONALD'S REEL

Published by Gow in 1790
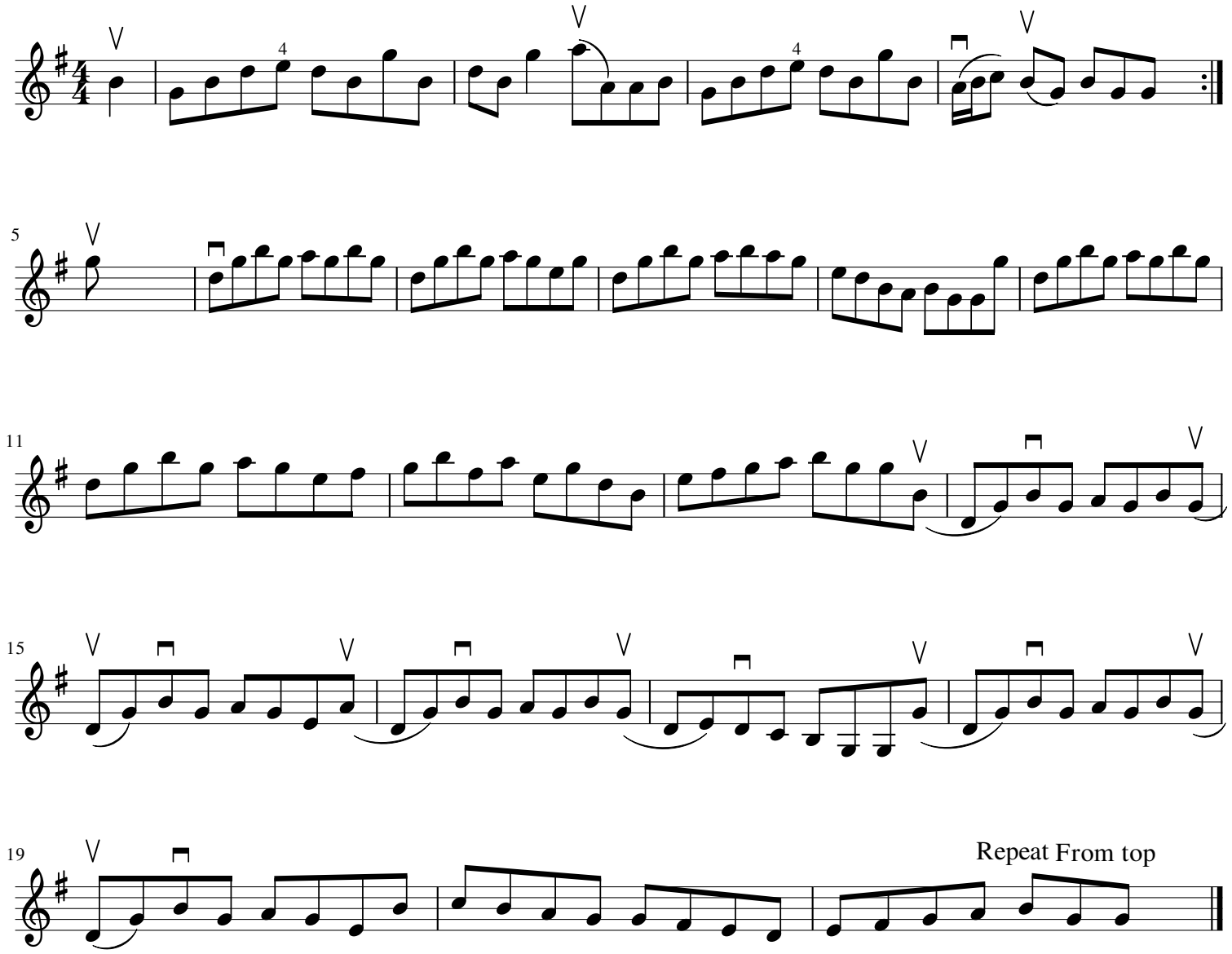
Sir Alexander MacDonald (1744-1795)