ARKANSAS TRAVELLER
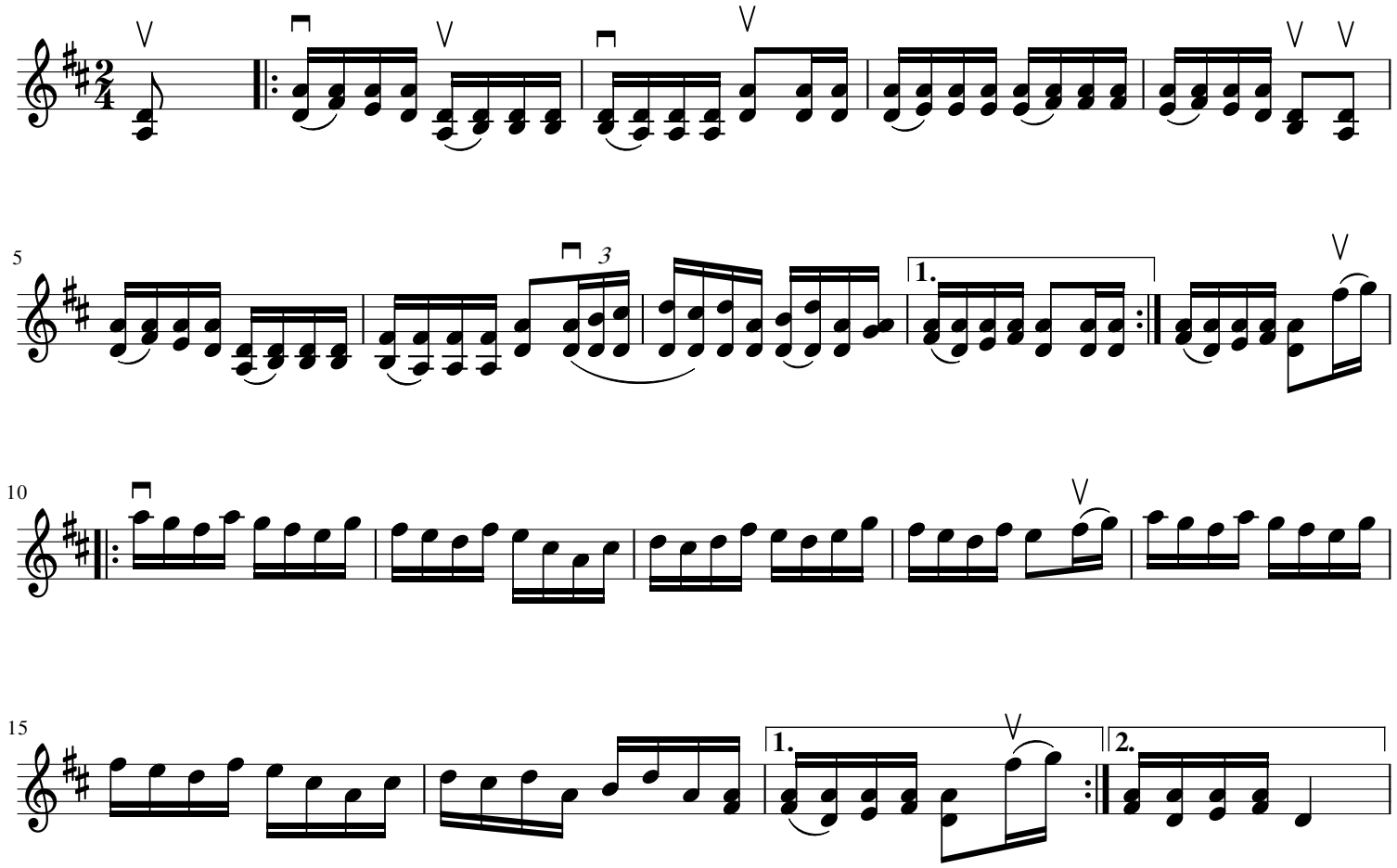
Colonel Sandy Faulkner (1806-1874)