CEUD MILE FAILTE

A Hundred Thousand Welcomes
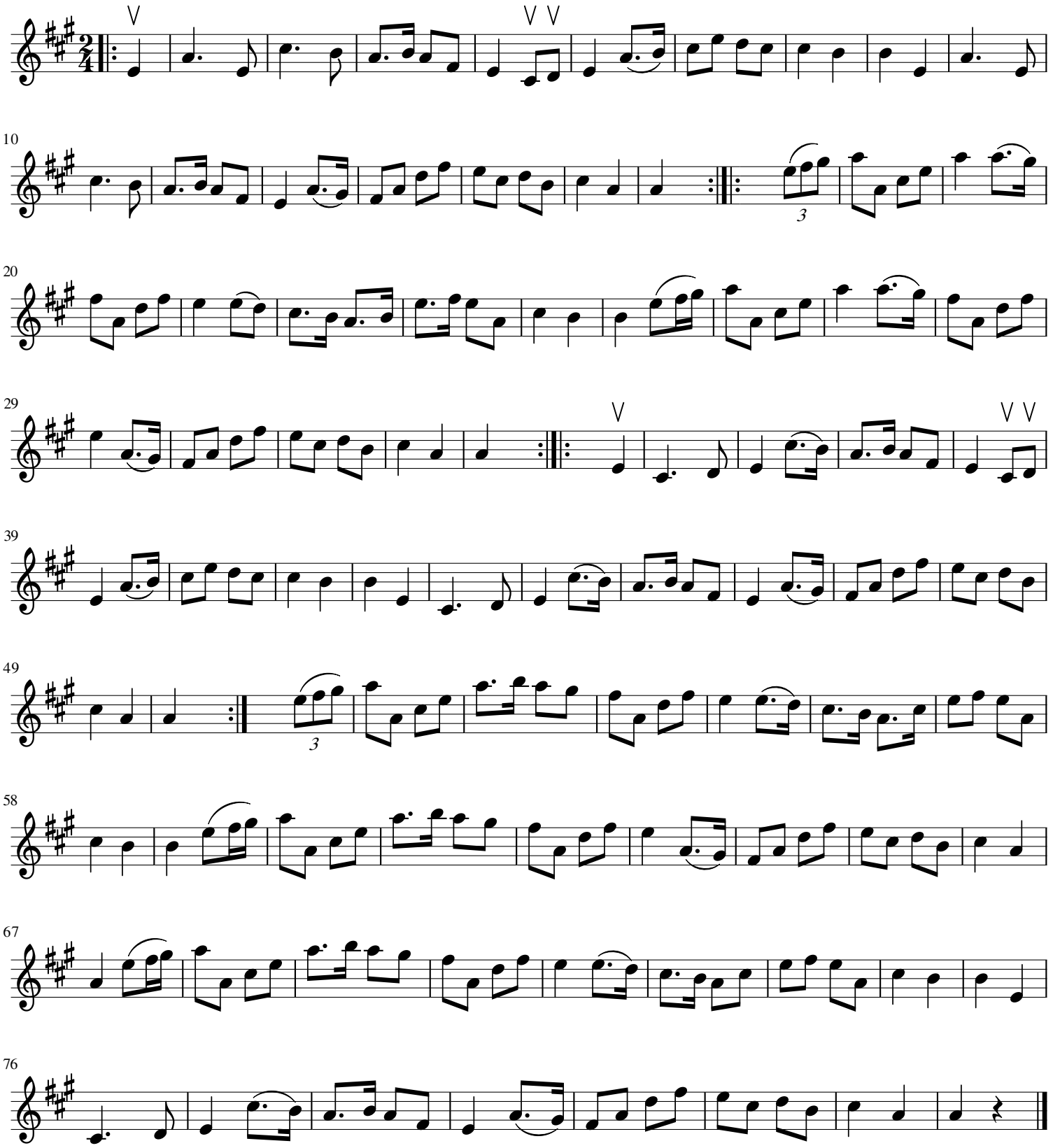
J.M. Mason