YE BANKS AND BRAES with harmony
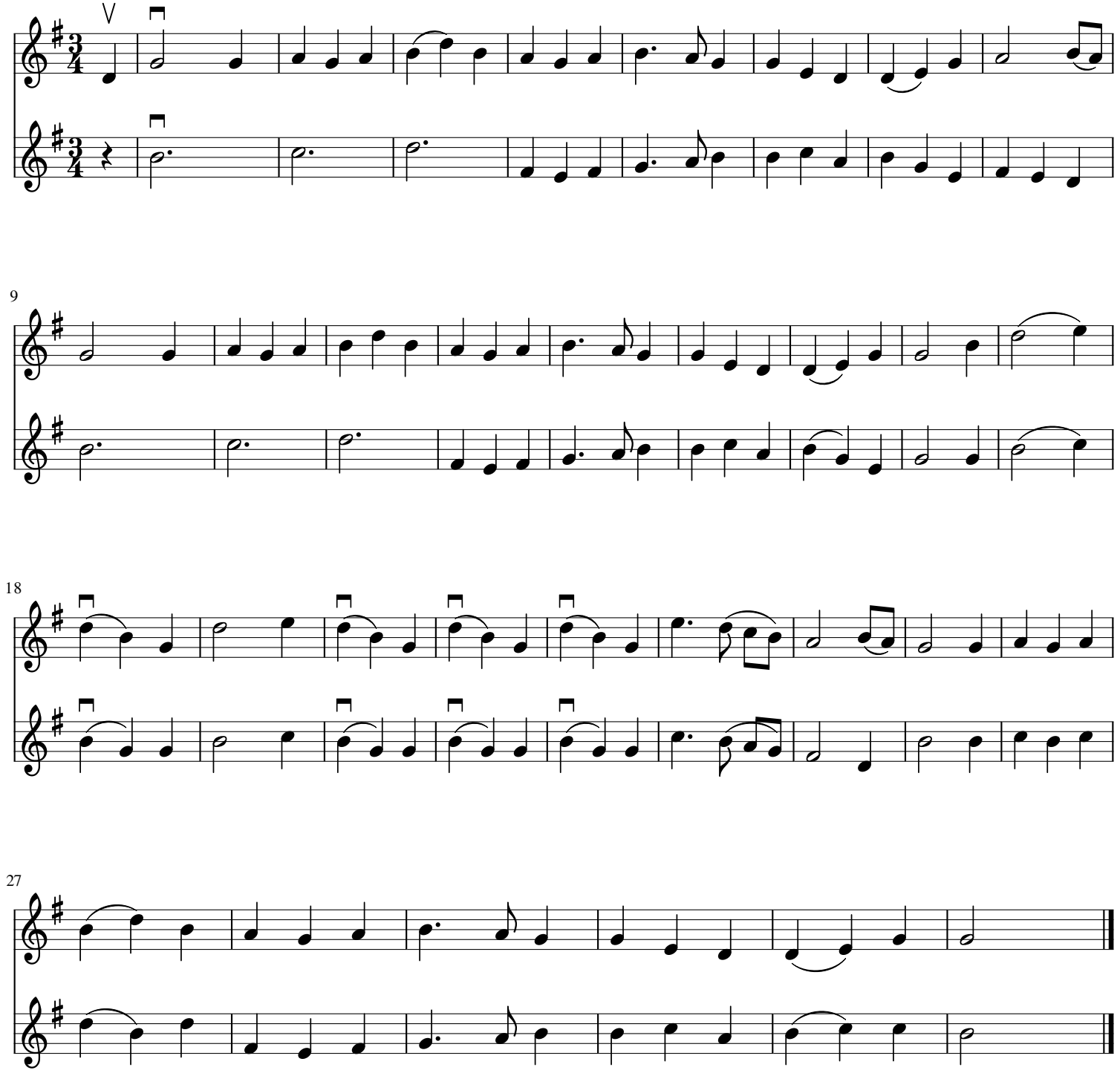
SCOTTISH SONG