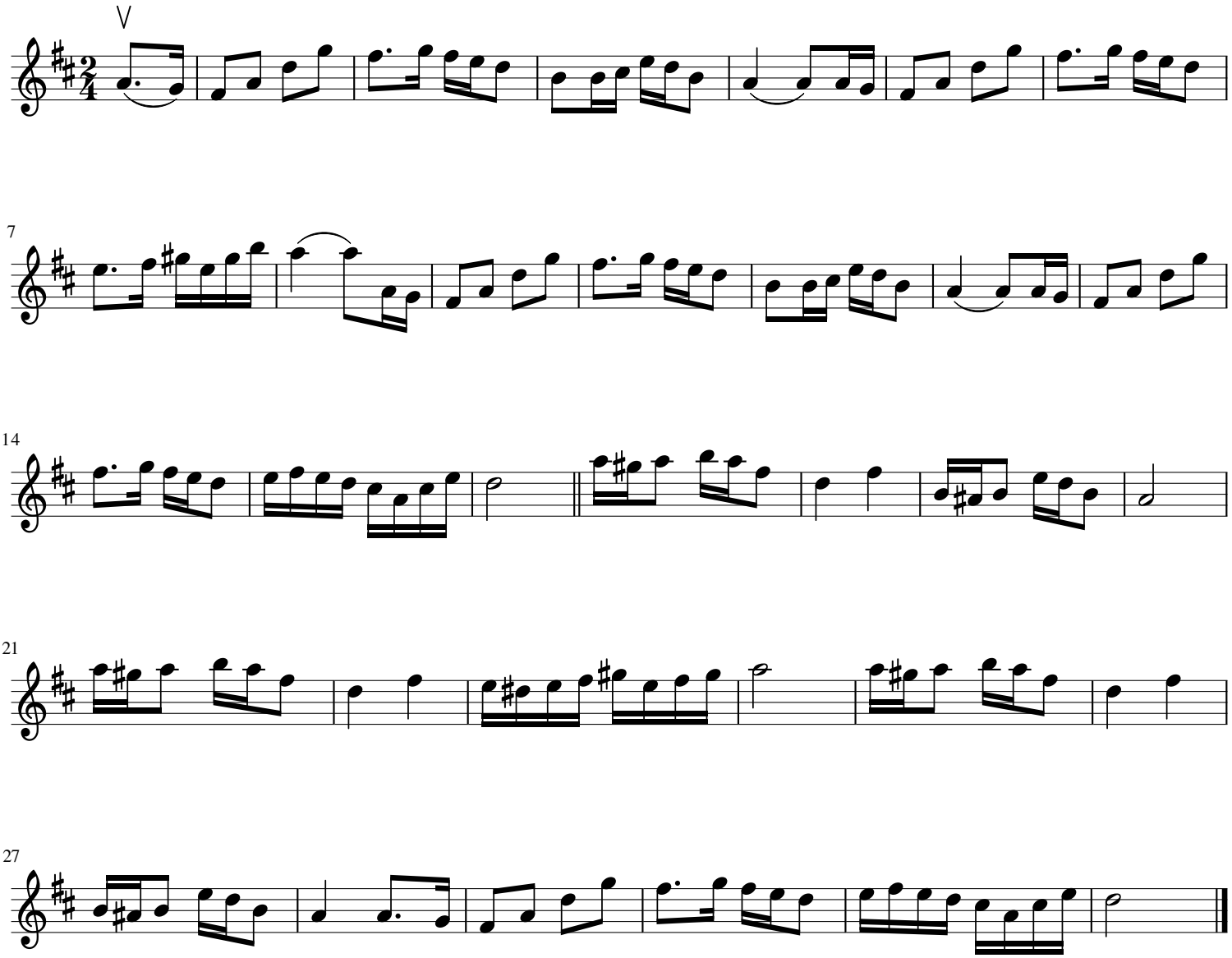WALKIN' UPTOWN