COMBINING THE LUPINS REEL
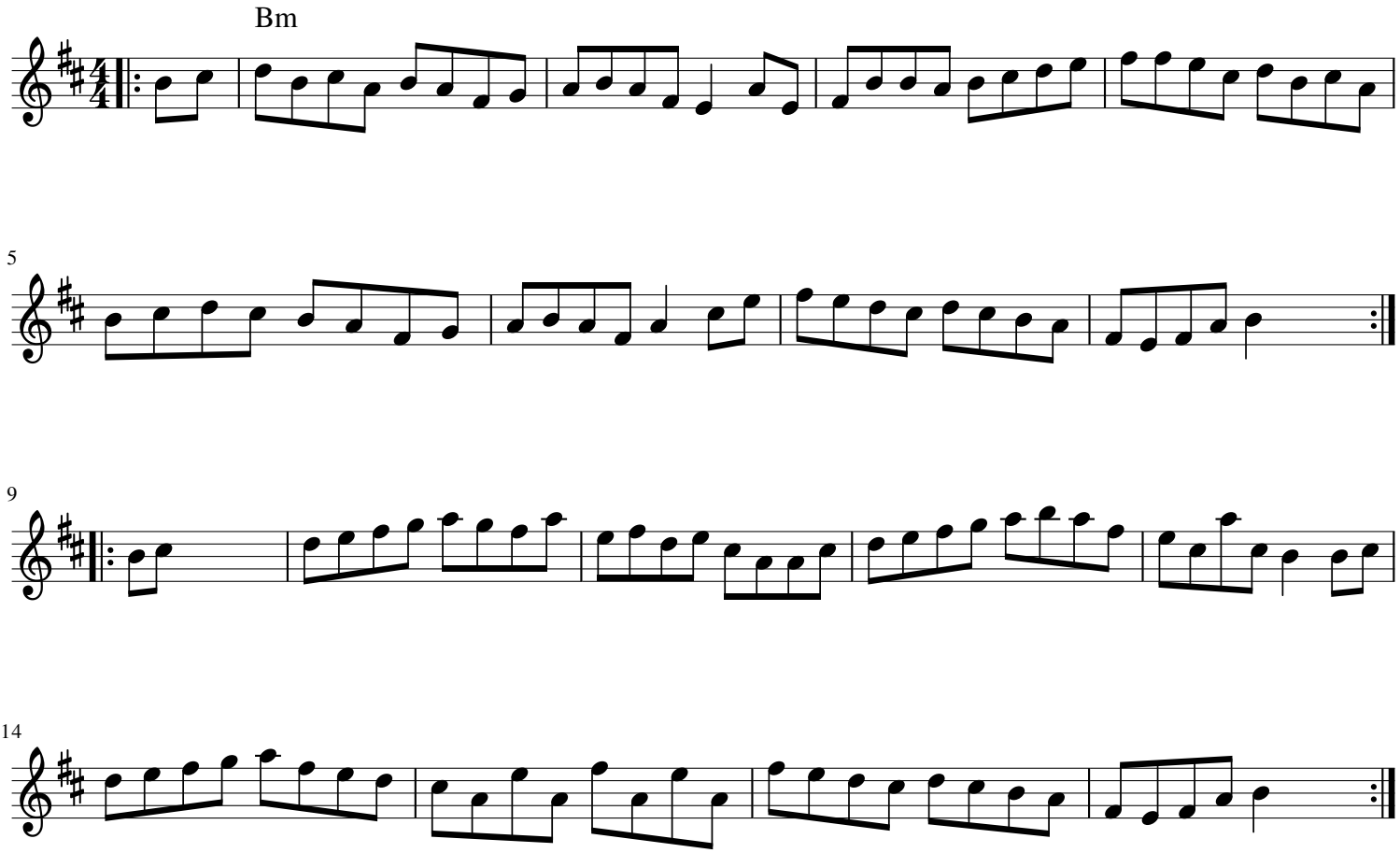
EMMETT HUGHES